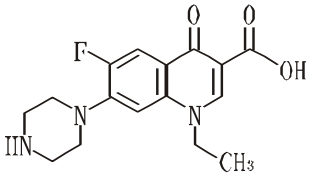

$C_{16}H_{18}FN_3O_3$

max